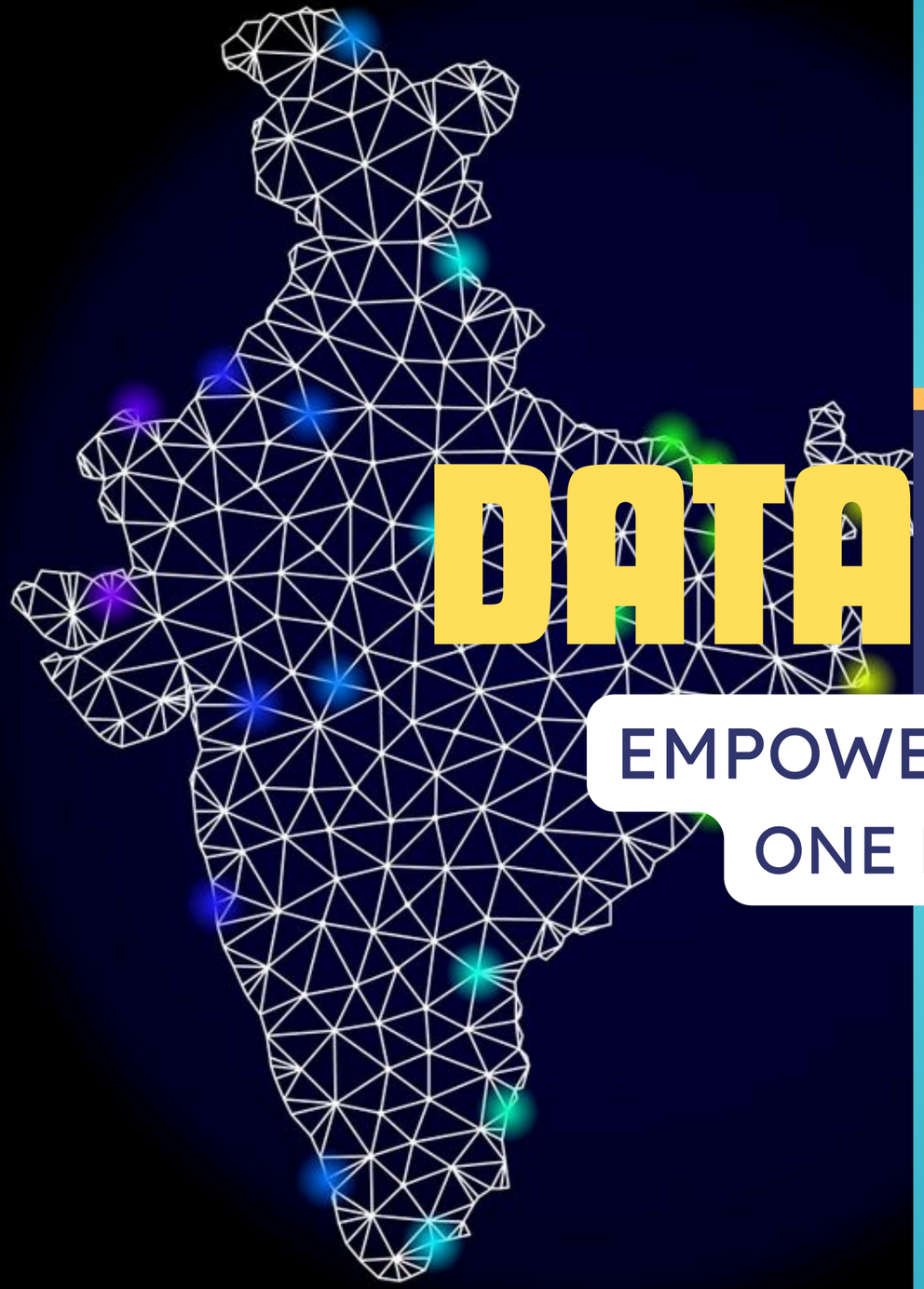

DATALENS INDIA

EMPOWERING TRANPARENCY,
ONE DATASET AT A TIME

The Problem Statement

The Challenge

India generates enormous amounts of public data - from pollution to jobs - but.....

The Issues:

- Scattered across multiple portals
- Difficult to understand for citizens
- Lacks real-time visualization
- Limits transparency & accountability

The Need

- A unified ,intelligent platform to make public data accessible ,virtual and meaningful for every indian

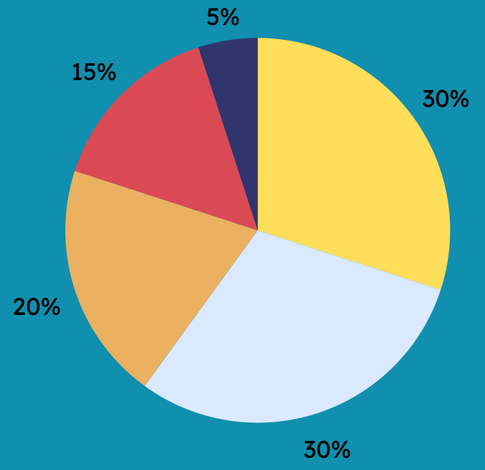

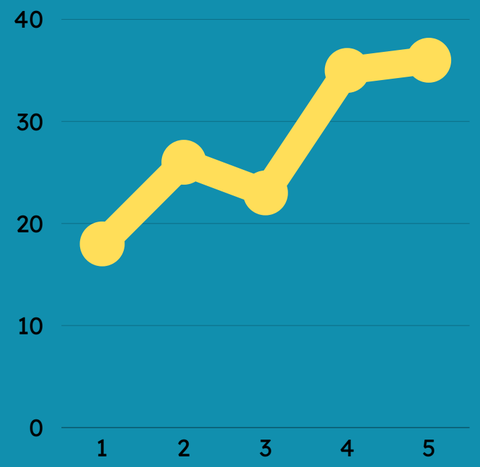

💡 Our Solution - DataLens India

An AI - powered insight and visualization platform that turns India's open datasets into accessible dashboards,summaries,and transparency alerts

How It Works

1. Connect to Indian open datasets(data.gov.in,NCRB,CPCB,PIB)
2. Process & clean data through backend pipelines
3. Generate dashboards and interactive visuals
4. AI layer produces insights and anomaly alerts

Indian Open Datasets → **Processing & Cleaning** → **VISUALIZATION (Dashboards)** → **Insights & Alerts (AI Layer)**

Key Features

AI-Powered Insights

Interactive Dashboards

Transparency Alerts

Citizen Collaboration

Open Access

- **AI-Powered Insights** – Detect patterns, generate summaries
- **Interactive Dashboards** – Real-time visuals for pollution, crime, jobs
- **Transparency Alerts** – Identify anomalies & highlight trends
- **Citizen Collaboration** – Public dataset upload & community validation
- **Open Access** – Free for citizens, NGOs & journalists

Innovation & Impact

Innovation	Impact
• AI + Open Data Fusion • Transparency Engine • Open Data Use • Scalable Design • Visual Accessibility	• Simplifies information for everyone • Strengthens governance & trusts • Promotes citizen participation • Works across states and sectors • Makes data storytelling easy

“DataLens India transforms raw numbers into public power.”

Tech Stack & Feasibility

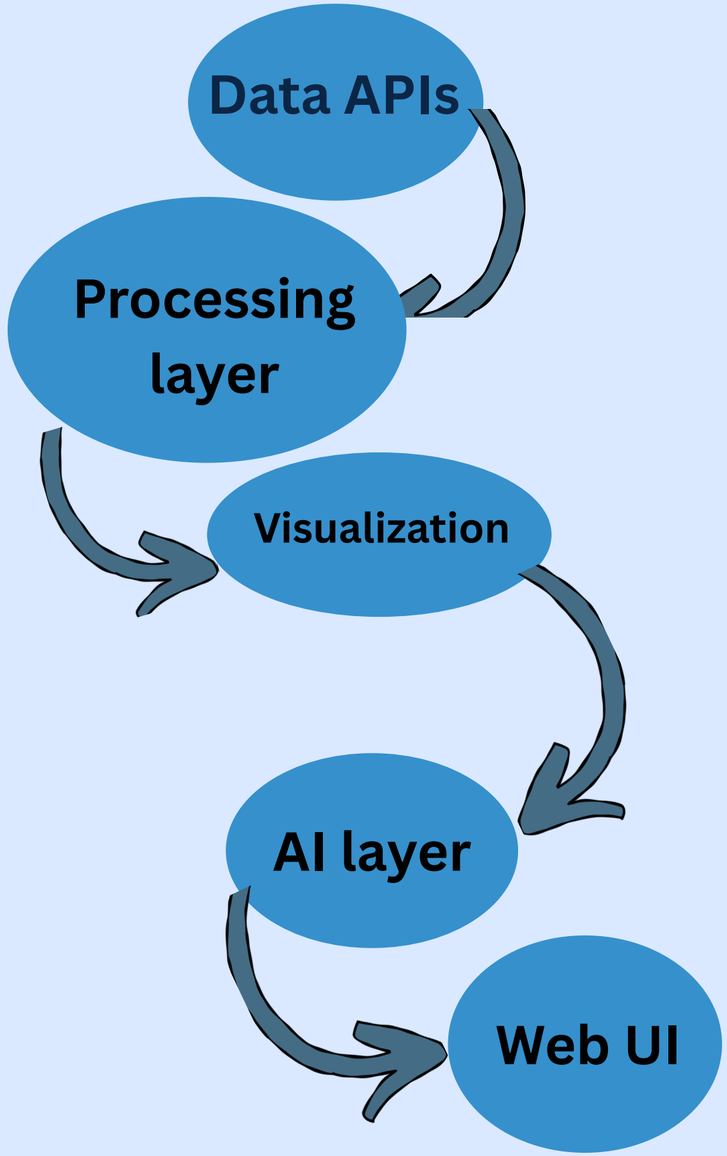

Tech Stack

- Frontend: Streamlit / React.js / Figma
- Backend: Flask / Node.js
- Data: data.gov.in, NCRB, CPCB, Ministry APIs
- Visualization: Plotly / PowerBI / Chart.js
- AI Layer: HuggingFace Models / OpenAI /Gemini
- Database: PostgreSQL/Firebase

Feasibility

- MVP dashboard can be built within 24 hours using public APIs
- Lightweight architecture &open source tools

Thank you!